



**Beaufort County**  
**Public Works**  
**Stormwater Infrastructure**  
*Project Summary*

**Project Summary:** Port Royal Island Vacuum Truck - Murray Drive, Blackburne Pierce Drive, Harold Drive, Campbell Road, Donaldson Drive, Peace Haven Drive and Roseida Road Extension

**Activity:** Routine/Preventive Maintenance

**Narrative Description of Project:**

**Completion:** Nov-14

Project improved 196 L.F. of drainage system. Cleaned out (16) catch basins. Jetted (7) crossline pipes, 150 L.F. of roadside pipe and 106 L.F. of channel pipe.

<b>2015-306 / Port Royal Island Vacuum Truck</b>	<b>Labor Hours</b>	<b>Labor Cost</b>	<b>Equipment Cost</b>	<b>Material Cost</b>	<b>Contractor Cost</b>	<b>Indirect Labor</b>	<b>Total Cost</b>
ADS / Administrative Support	2.0	\$47.96	\$44.32	\$0.00	\$0.00	\$32.94	\$125.22
AUDIT / Audit Project	1.0	\$20.46	\$0.00	\$0.00	\$0.00	\$13.23	\$33.69
CBCO / Catch basin - clean out	80.0	\$1,765.79	\$886.40	\$292.80	\$0.00	\$994.80	\$3,939.79
CLJS / Cleaned up jobsite	2.0	\$47.96	\$44.32	\$33.50	\$0.00	\$32.94	\$158.72
CLPJT / Crossline Pipe - Jetted	24.0	\$545.43	\$265.92	\$85.35	\$0.00	\$368.72	\$1,265.42
<b>2015-306 / Port Royal Island Vacuum Truck Sub Total</b>	<b>109.0</b>	<b>\$2,427.60</b>	<b>\$1,240.96</b>	<b>\$411.65</b>	<b>\$0.00</b>	<b>\$1,442.63</b>	<b>\$5,522.84</b>
 <b>Grand Total</b>	 <b>109.0</b>	 <b>\$2,427.60</b>	 <b>\$1,240.96</b>	 <b>\$411.65</b>	 <b>\$0.00</b>	 <b>\$1,442.63</b>	 <b>\$5,522.84</b>

Before



During



After



Project: Blackburn  
Pierce Drive, Murray  
Drive & Harold Drive

Activity: Vacuum  
Truck

Project #:  
2015-306

Township: Port  
Royal Island

Completed:  
November 2014

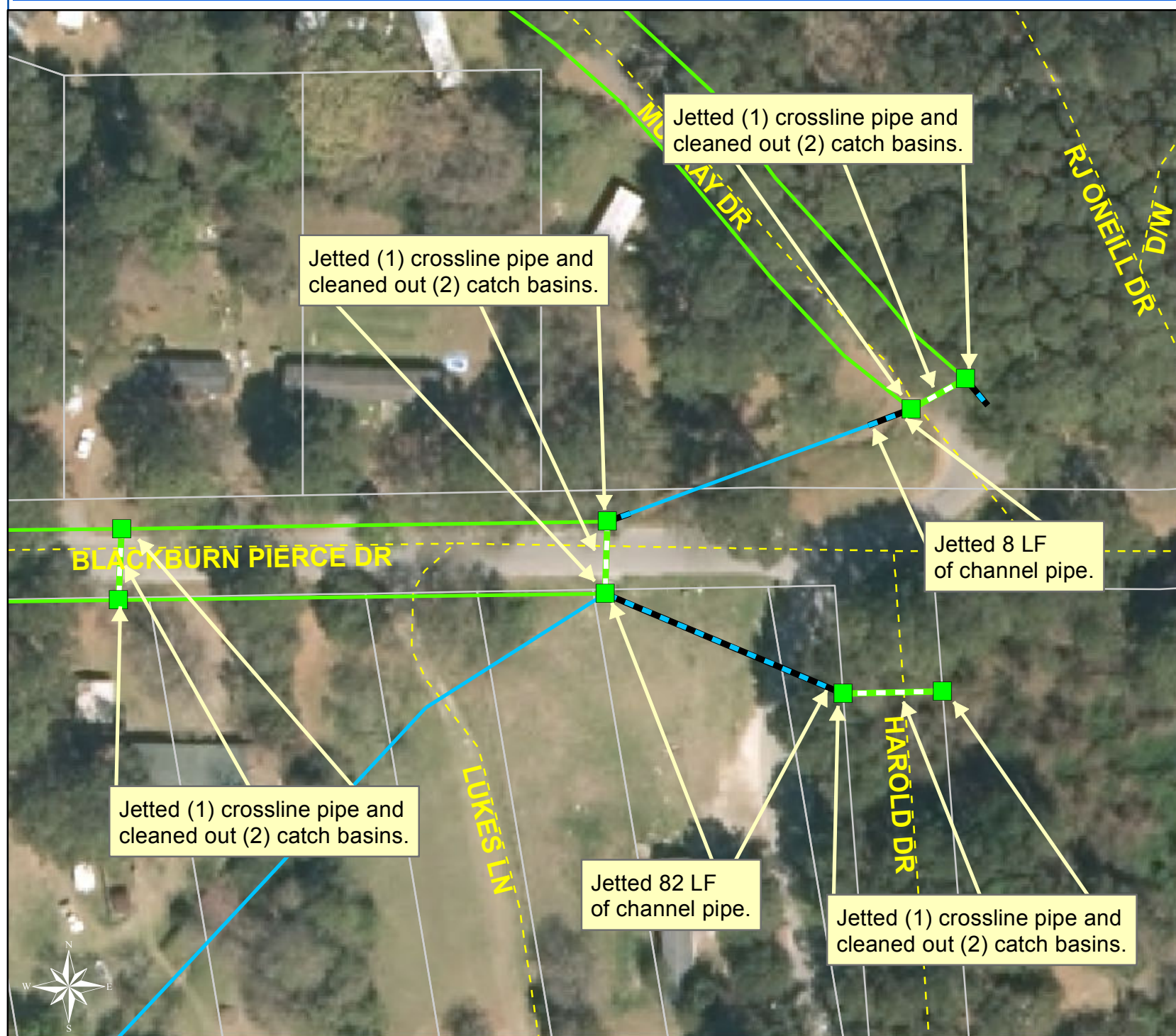

### Legend

#### TYPE

- River
- Creek/Stream
- River/Creek/Marsh BANK
- Channel (fka Outfall)
- Channel Pipe
- Lateral
- Lateral Pipe
- Roadside
- Roadside Pipe
- Road Pipe
- Crossline Pipe
- Driveway Pipe
- Access Pipe
- Bleeder Pipe

0 15 30 60 90 120  
Feet

1 inch = 69 feet

Prepared By: BC Stormwater Management Utility

Date Print: 2/9/15

File: C:/sethdata/projects/projectmaps/Vac/Blackburn Pierce 2015-306





**Project: Campbell Road**

**Activity: Vacuum Truck**

**Project #:  
2015-306**

**Township: Port  
Royal Island**

**Completed:  
November 2014**

ISAIAH LN

CAMPBELL RD

Jetted (1)  
crossline pipe.

### Legend

#### TYPE

- River
- Creek/Stream
- River/Creek/Marsh BANK
- Channel (fka Outfall)
- Channel Pipe
- Lateral
- Lateral Pipe
- Roadside
- Roadside Pipe
- Road Pipe
- Crossline Pipe
- Driveway Pipe
- Access Pipe
- Bleeder Pipe

0 12.525 50 75 100  
Feet

1 inch = 55 feet

Prepared By: BC Stormwater Management Utility

Date Print: 2/10/15

File:C:/sethdata/projects/projectmaps/Vac/Campbell Rd 2015-306





**Project: Donaldson Drive**

**Activity: Vacuum Truck**

**Project #: 2015-306**

**Township: Port Royal Island**

**Completed: November 2014**

Jetted 90 LF of roadside pipe.

Cleaned out (2) catch basins and jetted (1) crossline pipe.

DONALDSON DR

ARNOLD LN

DONALDSON DR

PINE GROVE RD

**Legend**

**TYPE**

- River
- Creek/Stream
- River/Creek/Marsh BANK
- Channel (fka Outfall)
- Channel Pipe
- Lateral
- Lateral Pipe
- Roadside
- Roadside Pipe
- Road Pipe
- Crossline Pipe
- Driveway Pipe
- Access Pipe
- Bleeder Pipe

0 20 40 80 120 160 Feet

1 inch = 82 feet

Prepared By: BC Stormwater Management Utility

Date Print: 2/10/15

File:C:/sethdata/projects/projectmaps/Vac/Donaldson Dr 2015-306





**Project: Peace  
Haven Drive**

**Activity: Vacuum  
Truck**

**Project #:  
2015-306**

**Township: Port  
Royal Island**

**Completed:  
November 2014**



### Legend

#### TYPE

- River
- Creek/Stream
- River/Creek/Marsh BANK
- Channel (fka Outfall)
- Channel Pipe
- Lateral
- Lateral Pipe
- Roadside
- Roadside Pipe
- Road Pipe
- Crossline Pipe
- Driveway Pipe
- Access Pipe
- Bleeder Pipe

0 25 50 100 150 200  
Feet

1 inch = 97 feet

Prepared By: BC Stormwater Management Utility

Date Print: 2/10/15

File: C:/sethdata/projects/projectmaps/Vac/Peace Haven Dr 2015-306





**Project: Roseida Road Ext**

**Activity: Vacuum Truck**

**Project #:  
2015-306**

**Township: Port  
Royal Island**

**Completed:  
November 2014**

Jetted 8 LF of  
channel pipe.

Cleaned out (6) catch basins  
and jetted (1) crossline pipe.

ROSEIDA RD EXT

STANLEY FARM RD

REGISTER RD

D/W

### Legend

#### TYPE

- River
- Creek/Stream
- River/Creek/Marsh BANK
- Channel (fka Outfall)
- Channel Pipe
- Lateral
- Lateral Pipe
- Roadside
- Roadside Pipe
- Road Pipe
- Crossline Pipe
- Driveway Pipe
- Access Pipe
- Bleeder Pipe

0 20 40 80 120 160  
Feet

1 inch = 82 feet

Prepared By: BC Stormwater Management Utility

Date Print: 2/10/15

File: C:/sethdata/projects/projectmaps/Vac/Rosieda Rd Ext 2015-306